

ROAD ALLOWANCE BETWEEN CONCESSIONS 8 AND 7

TRAVELLED ROAD (KNOWN LOCALLY AS CHEMIN DUAE DUAE ROAD)

36.576

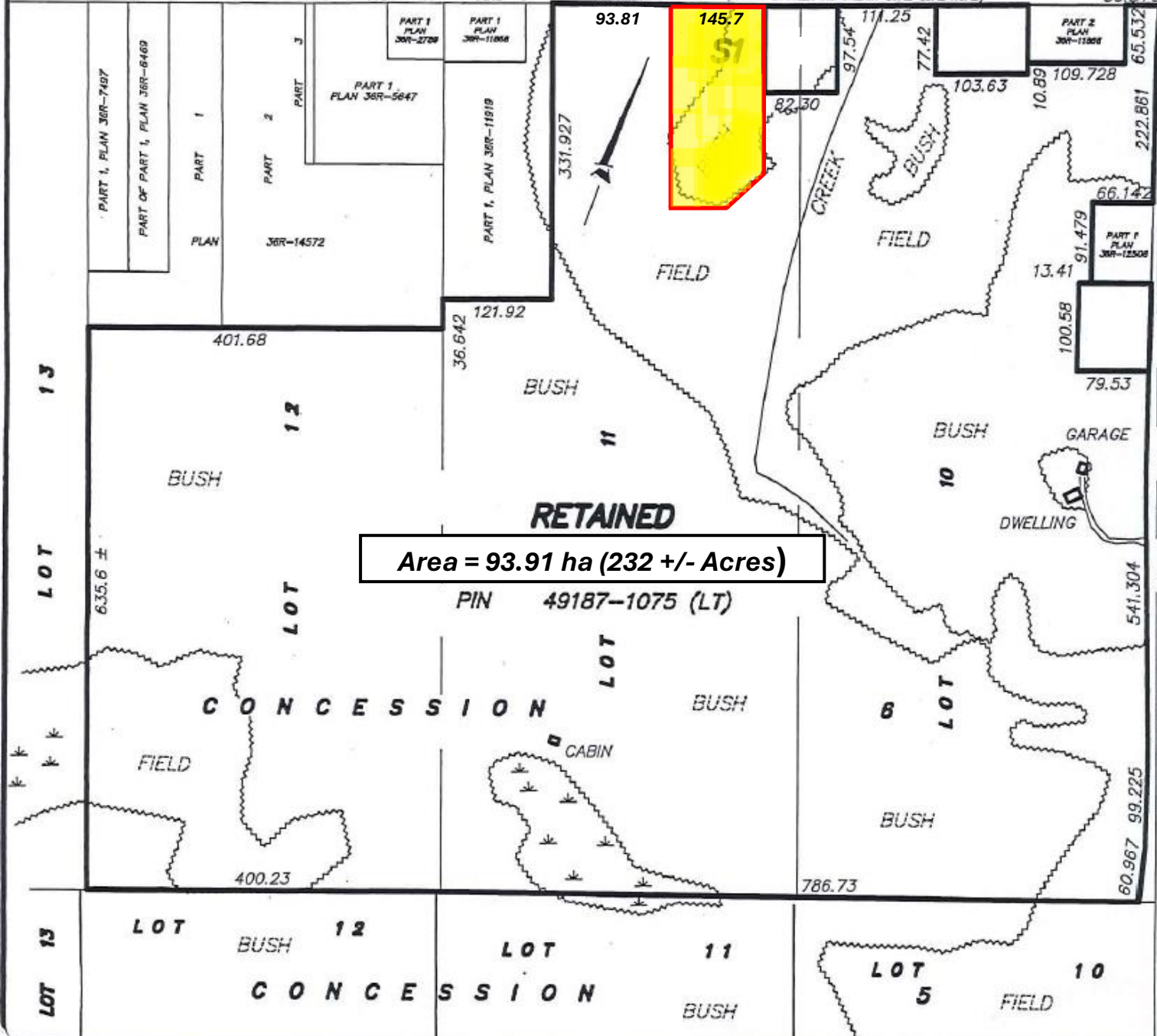

Area = 93.91 ha (232 +/- Acres)

Area = 3.24 ha (8 Acres)

SKETCH TO ACCOMPANY
SEVERANCE CONSENT APPLICATION
 PART OF LOTS 10, 11 & 12, CONCESSION 6
 GEOGRAPHIC TOWNSHIP OF FERRIS
 MUNICIPALITY OF THE
TOWNSHIP OF EAST FERRIS
 DISTRICT OF NIPISSING

Proposed (S1):
Area = 3.24 ha (8 Acres)

TRAVELLED ROAD (KNOWN LOCALLY AS CHEMIN DUAE DUAE ROAD)
 ROAD ALLOWANCE BETWEEN LOTS 9 AND 10